

365-030-102-5  
365-030-104-1

# GARCIA RANCH MB 12-268

A-1997 ROLL TR 6999 MB 387-1

B-1999 ROLL TR 7529 MB 398-45

- 4- 12PM28 4/22/70
- 5- 6PM10 10/22/68
- 6- 13PM19 6-12-70
- 9- 75LSM41 10-12-84
- 10- 122PM48 6-30-86
- 11- 125PM47 1-5-87
- 12- 146PM39 5-18-90
- 13- 160PM33 12-29-92
- 14- 179PM12 7-17-00
- 15- 194PM7 7-12-05

Cert. of Correction  
12193 OR 969  
2/21/1985

1"=800'

## DETAIL

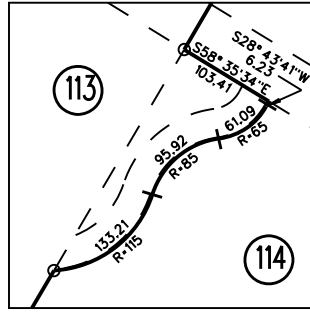

- A - "C" DA 69
- B - FCDP 472-83

Grant of Esmt.  
2022-0014532  
1/25/22 See  
A2351-21A

Grant Deed 1/25/2022  
2022-0014531  
see A2351-21

Corner numbers and letters correspond to list of maps at top.

NOTE: THIS MAP WAS PREPARED FOR ASSESSMENT PURPOSES ONLY. NO LIABILITY IS ASSUMED FOR THE ACCURACY OF THE INFORMATION DELINEATED HEREON. ASSESSOR'S PARCELS MAY NOT COMPLY WITH LOCAL LOT SPLIT OR BUILDING SITE ORDINANCES.

- 1. S20°31'00"W 25.10
- 2. S74°56'00"E 255.83
- 3. S06°13'00"E 153.53
- 4. S36°24'00"E 57.0
- 5. S58°24'40"E 121.0
- 6. 66°39'20"E 333.06
- 7. S88°42'00"E 263.47
- 8. N72°23'40"E 209.54
- 9. S83°32'50"E 148.61
- 10. S78°28'50"E 207.67
- 11. S67°26'30"E 273.84
- 12. S49°15'10"E 295.10
- 13. S54°52'40"E 67.37

PB  
267

030 115  
4/27/22

# Laserfiche WebLink

Home Browse

## Annotated APB's

Assessor Parcel Books with up-to-date annotations.

http://records.pw.contra-costa.org/WebLink/CustomSearch.aspx?SearchName=AnnotatedAPBs

APN Book

APN Page

**Submit**

Reset

Sort results by: Name ▾

 **365pg03**

Page count: 0 Template name: Records - Book and Page

### Fields

Record Type: Assessor Map - Annotated Book: 365 Page: 3 Record Date: 3/22/2015

 [Show less information...](#)

This entry has no pages.