

PARCEL MAP

PORTION LOT 10 - "PLAT OF THE GARCIA RANCH"
CONTRA COSTA COUNTY, CALIFORNIA

KISTER, SAVIO & REI, INC. LAND SURVEYORS & CIVIL ENGINEERS
EL CERRITO CALIFORNIA
OCTOBER, 1968 M.S. 149-68 SCALE: 1" = 40'

SURVEYOR'S CERTIFICATE

This map was prepared by me or under my direction and is based upon field survey in conformance with the requirements of the Subdivision Map Act at the request of Gary Burg on July 1968. I hereby certify that it conforms to the approved tentative map and the conditions of approval thereof; that all provisions of applicable state law and local ordinances have been complied with.

Charles J. Savio
Licensed Land Surveyor No. 2769

COUNTY SURVEYOR'S CERTIFICATE

This map has been examined this 21ST day of OCT., 1968, for conformance with the requirements of Section 11575 of the Subdivision Map Act.

Victor W. Sauer
Road Commissioner-Surveyor
By *J. L. Cline*
Deputy Road Commissioner-Surveyor

COUNTY RECORDER'S CERTIFICATE

Filed this 22nd day of October, 1968, at 8 A.M. in Book 6 of Parcel Maps at page 10 at the request of Gary Burg.

Walter T. Paasch
County Recorder
By *Ruth F. De Rosa*
Deputy County Recorder

LEGEND

- indicates 2"x2" redwood hub.
- indicates 2" iron pipe.

All bearings are based on California Coordinate System, Zone III.

PROPERTY MAP

No.	Owner	Recordation
1.	Davis	4475 O.R. 227
2.	Green	4992 O.R. 409
3.	Green	4992 O.R. 409
4.	Davis	4475 O.R. 227
5.	Costa	(none)
6.	Nunes	4181 O.R. 356
7.	Duarte	R.S. #13664-50
8.	Thomas & Saraiva	R.S. # 4787-43
9.	Jackson	R.S. #49496-56

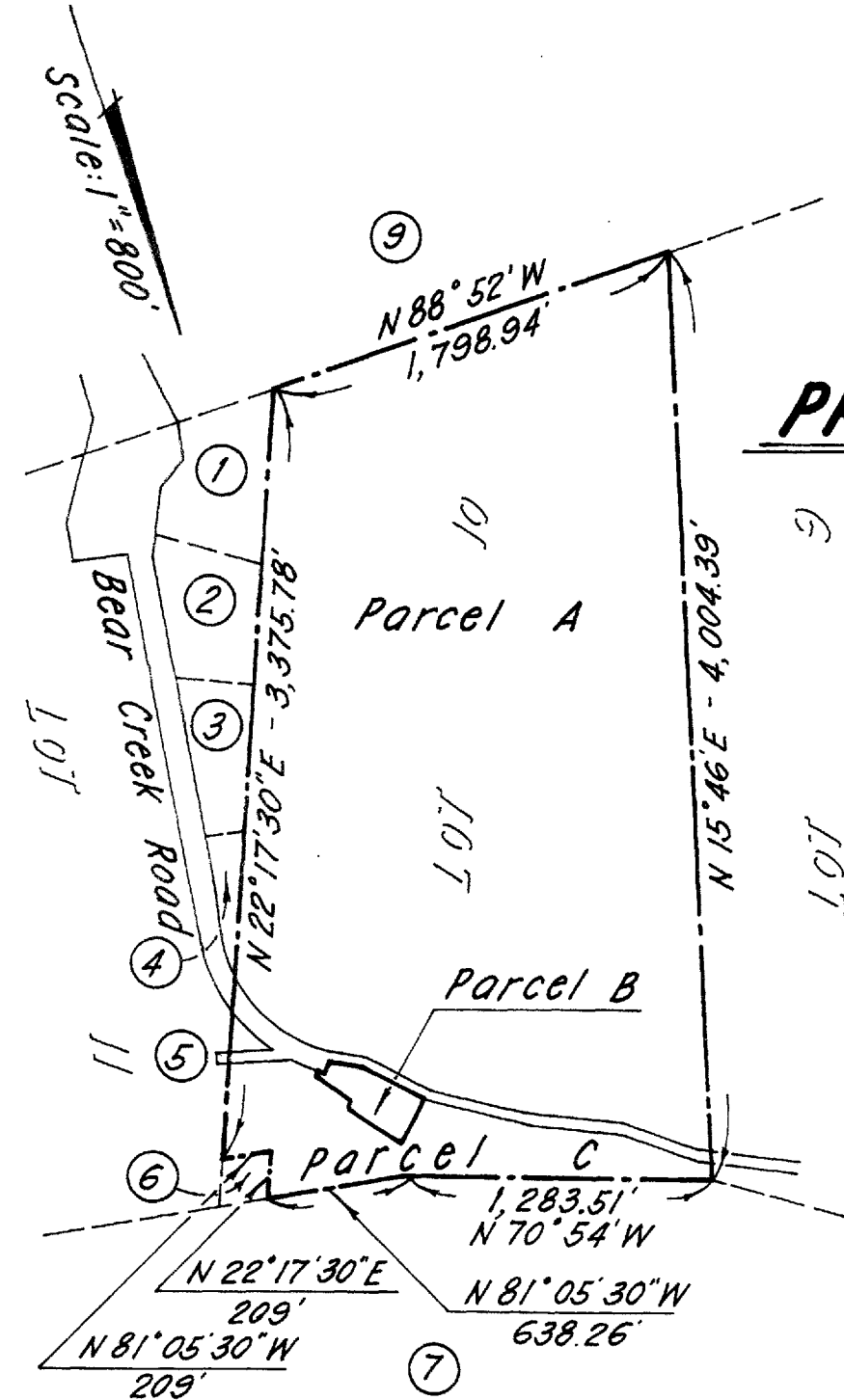
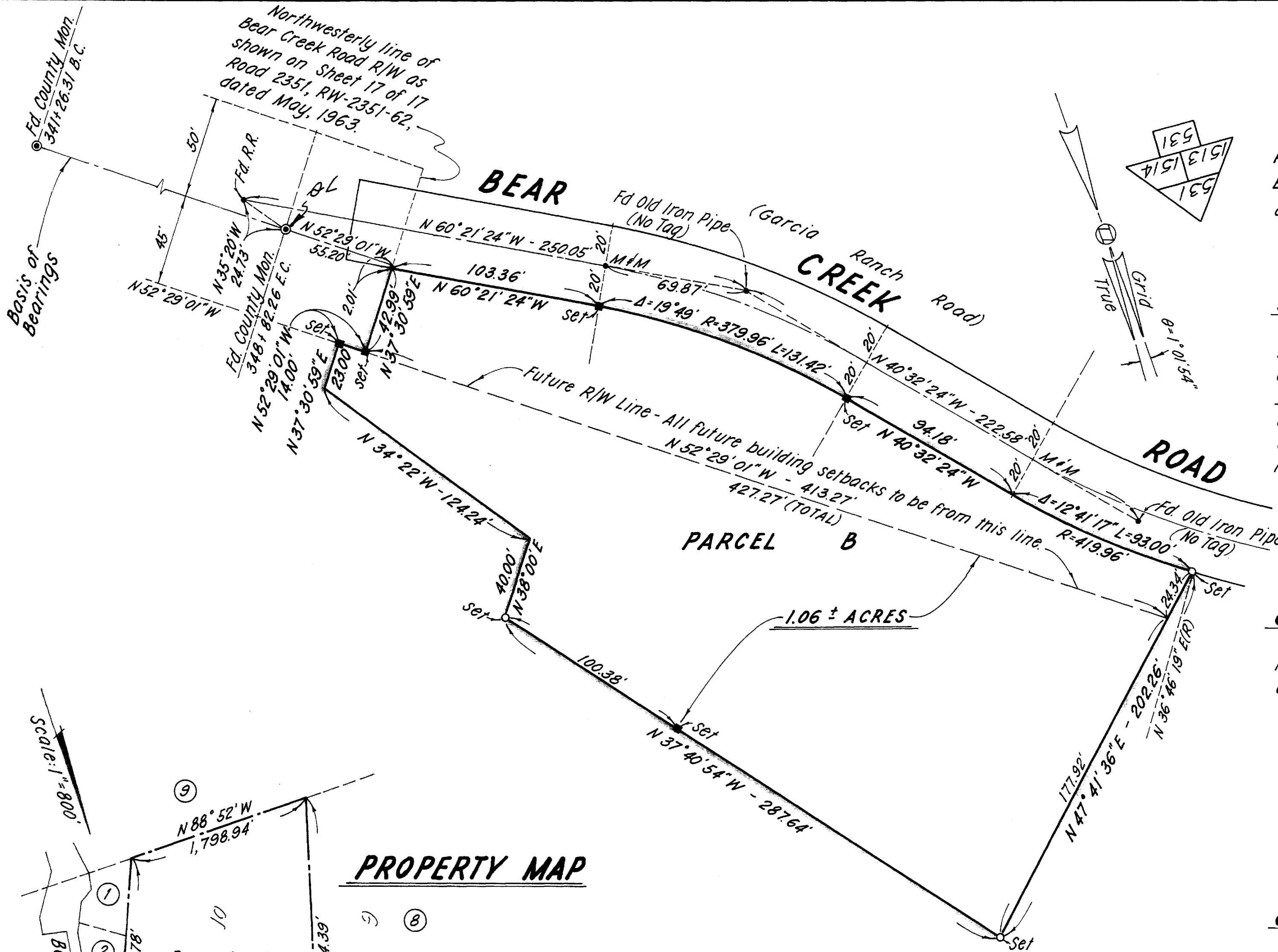

K, S & R. #12039 R-620

SHEET 1 OF 1 SHEET

10-22-68 8 a.m. 6-10