

"THE UNDERSIGNED HEREBY ACKNOWLEDGES THAT THE LAND SHOWN ON THIS PLAN IS WITHIN THE SUBDIVISION REGULATION JURISDICTION OF CUMBERLAND COUNTY AND THAT THIS PLAT AND ALLOTMENT IS MY FREE ACT AND DEED AND THAT I DO HEREBY DEDICATE TO PUBLIC USE AS STREETS AND EASEMENTS FOREVER ALL AREAS SO SHOWN OR INDICATED ON SAID PLAT."

George H. King
OWNER'S SIGNATURE

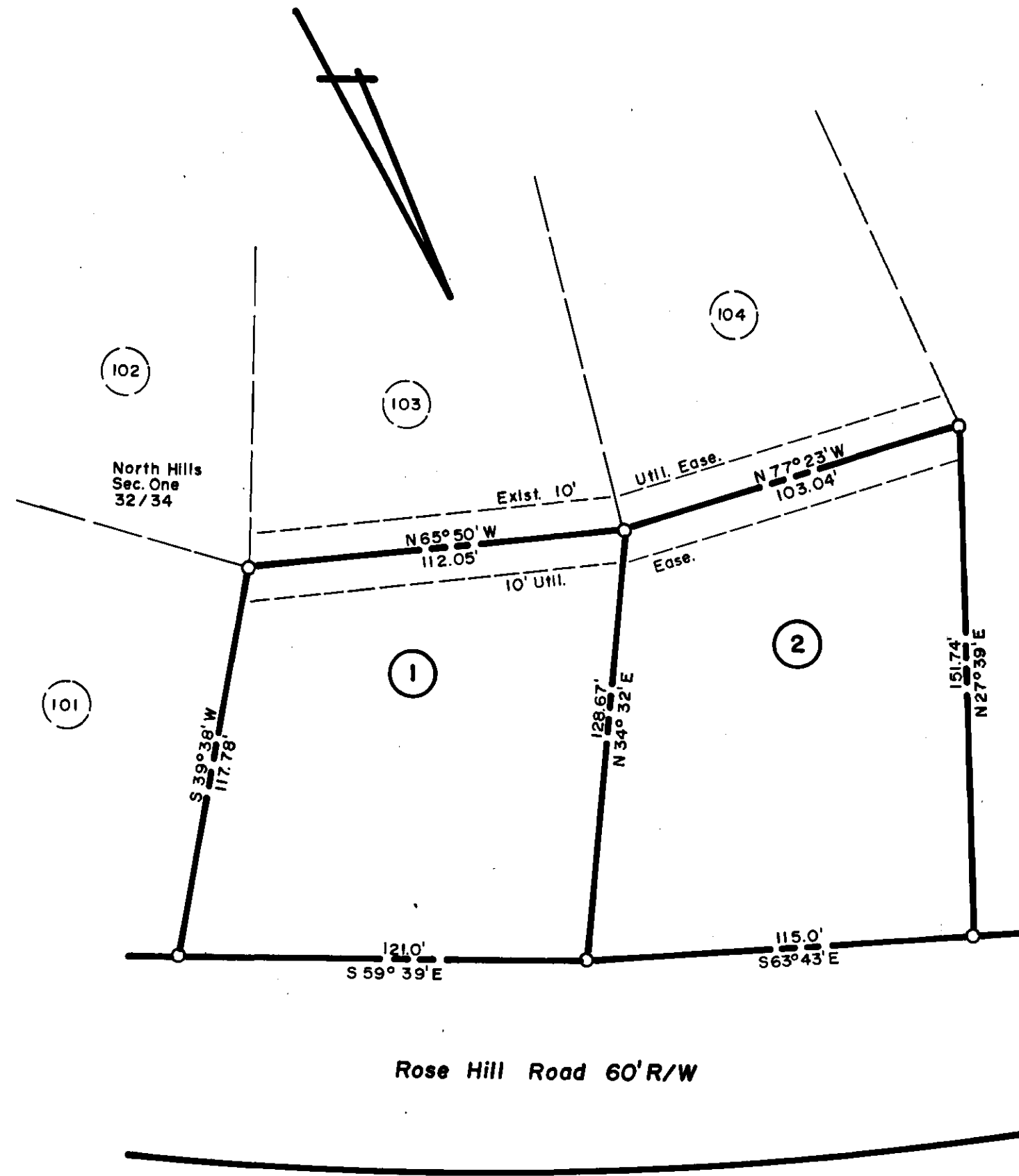

George H. King
876/247

STATE OF NORTH CAROLINA
CUMBERLAND COUNTY
I, CHARLES D. AVERETTE, CERTIFY THAT UNDER MY DIRECTION AND SUPERVISION THIS MAP OR PLAT WAS DRAWN FROM (AN ACTUAL FIELD LAND SURVEY) (DEED DESCRIPTION RECORDED IN: _____) THAT THE ERROR OF CLOSURE AS CALCULATED BY LATITUDES AND DEPARTURES IS 1:5000 THAT THE BOUNDARIES NOT SURVEYED ARE SHOWN AS BROKEN LINES PLOTTED FROM INFORMATION IN _____ THAT THIS MAP OR PLAT WAS PREPARED IN ACCORDANCE WITH GS 47-30 AS AMENDED.

WITNESS MY HAND AND SEAL THIS 4th DAY OF April 1977.

Charles D. Averette
REGISTERED LAND SURVEYOR L-1560

SUBSCRIBED AND SWORN BEFORE ME THIS 4th DAY OF April 1977.

R. W. Sanders
NOTARY PUBLIC

MY COMMISSION EXPIRES JAN. 31, 1978

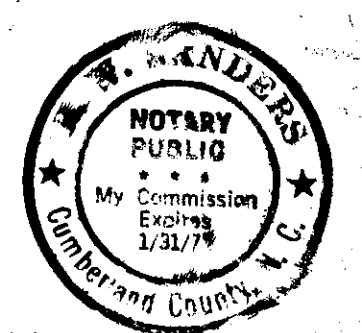

North Carolina, Cumberland County
The foregoing or annexed certificate of _____
R. W. Sanders
Notary Public is/are certified to be correct.
This certificate was filed for record and recorded in this Office
to Book 44 Page 66
This 4 day of April 1977 at 2:00 o'clock P.
By *Cherry B. Horne*
Deputy Register of Deeds

John Allen Field
Approval Required
Director of Planning
State and County Joint Planning Board

PROPERTY OF GEORGE H. KING
CROSS CREEK TOWNSHIP
CUMBERLAND COUNTY
FAYETTEVILLE NORTH CAROLINA
SCALE 1" = 40' APRIL 1977

AVERETTE AND KING ENGINEERING CO., P.A.
100 50 0 100 200 300 400

BOOK - 44 - P. 66