



**A Survey of
One Hundred Stones
Sweet Home Mining Group
General Land Office Records**

**Master Title Plats
Connected Sheets
Mineral Survey Plats**

February 25, 2022

Presented by

C. Eugene Kooper, PLS, CFedS, PG
Lakewood, Colorado
cekooper@gmail.com

20

21

22

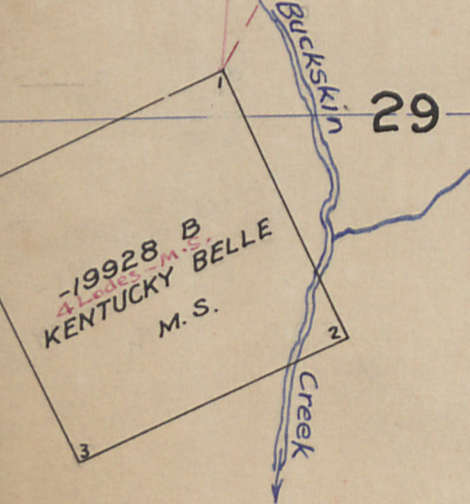
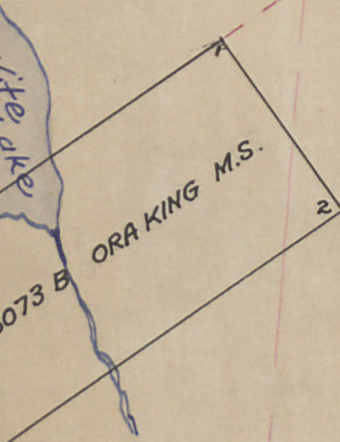
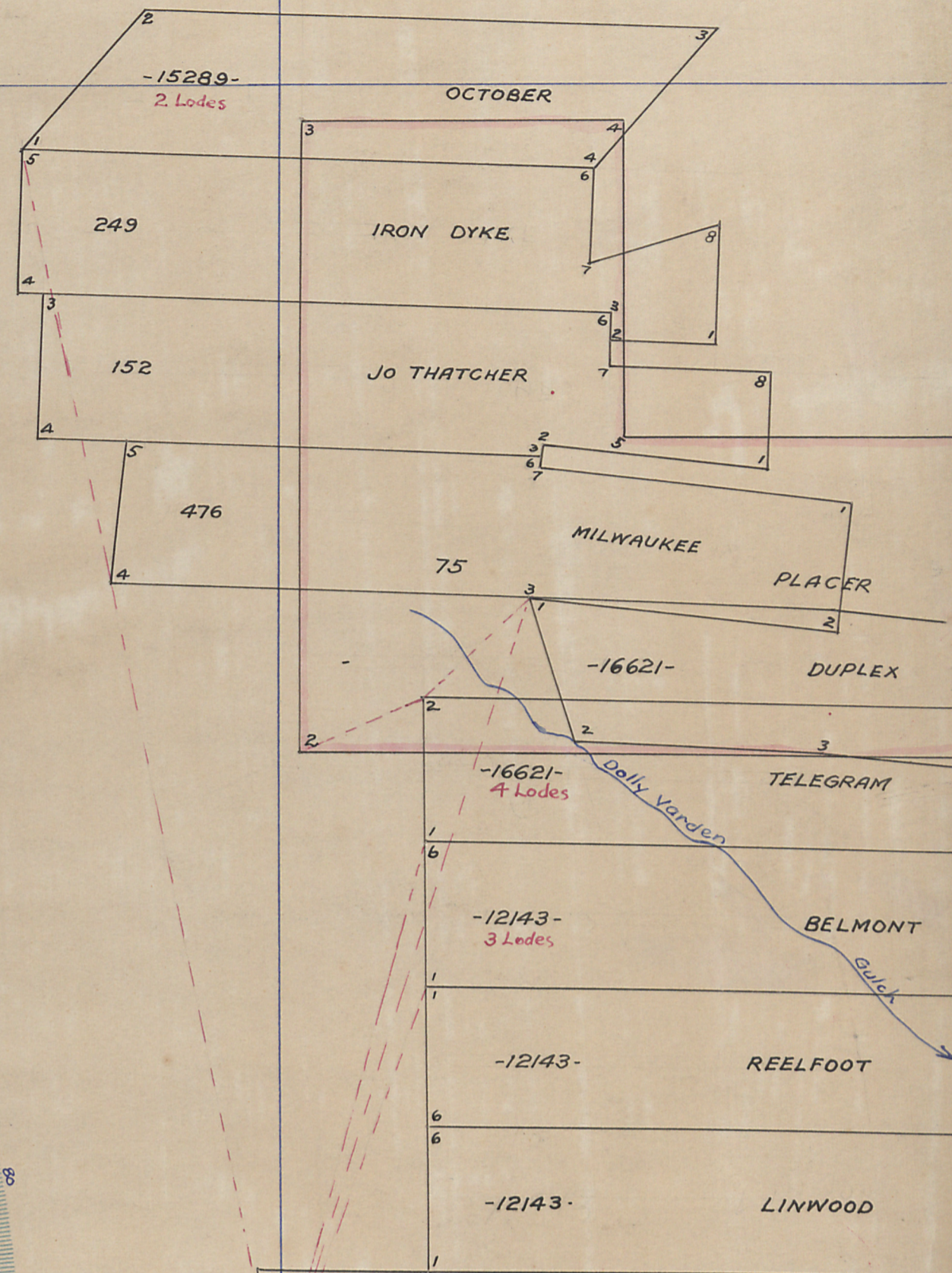
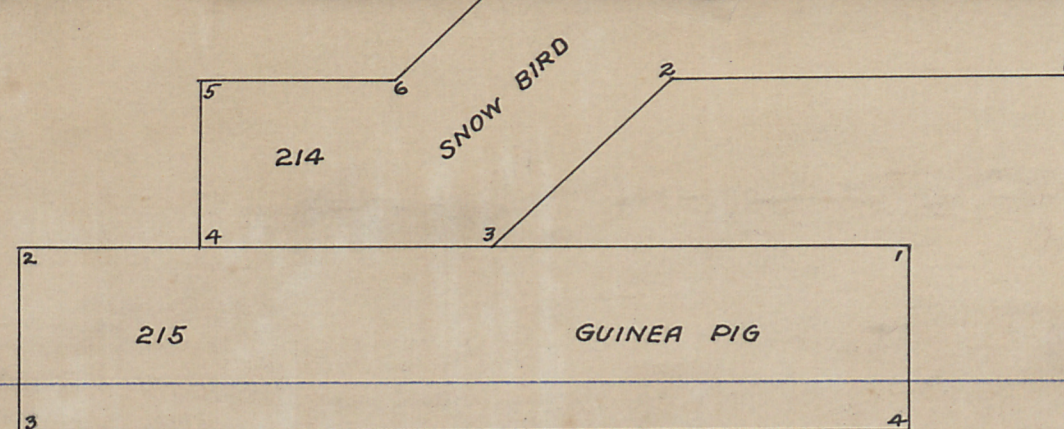
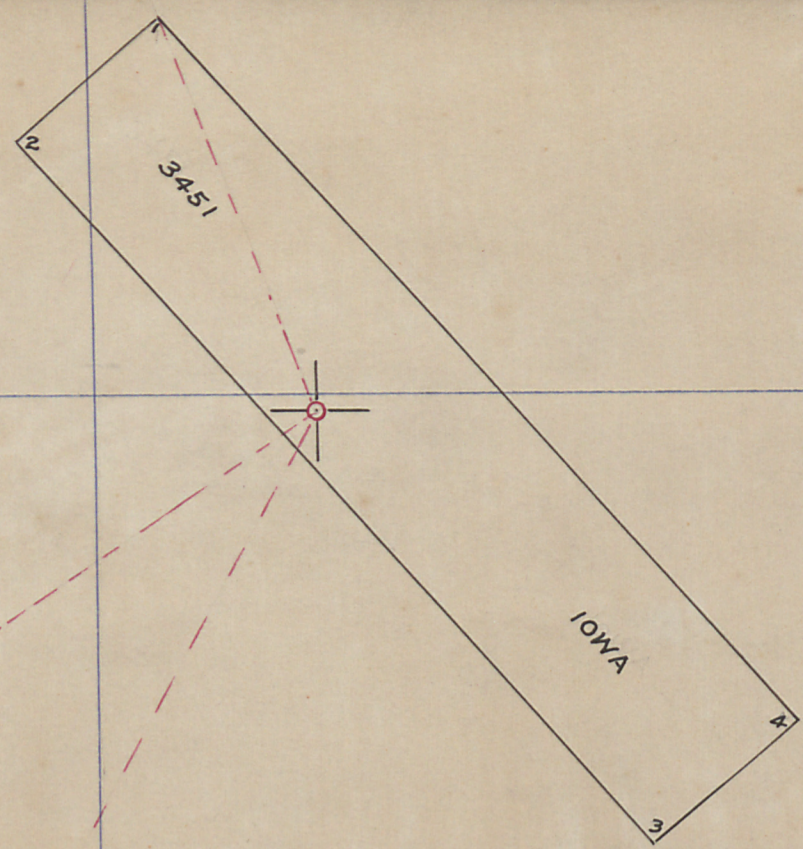

32

33

34

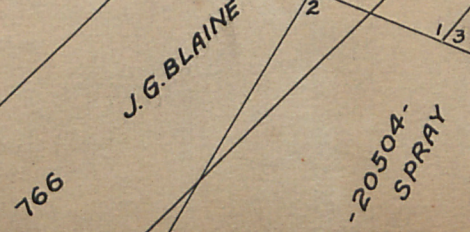
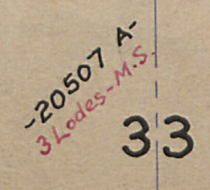

Sec. 28, T. 8 S., R. 78 W.

175

* N. 62° 3' E, 2035.4 FT. See letter 15369-uid, July 24, '90

SURVEY NO. 106.
Mineral District No. 3.

PLAT
OF THE

Morgan & Henderson Claim

UPON THE
Sweet Home Lode in

Buckskin Joe
Mining District, Park County Colorado.

Surveyed by *Fred C Morse*, August 20-1873.

Containing 3.10 Acres.

Scale of 300 feet to the Inch.

Variation.

14° 45' East.

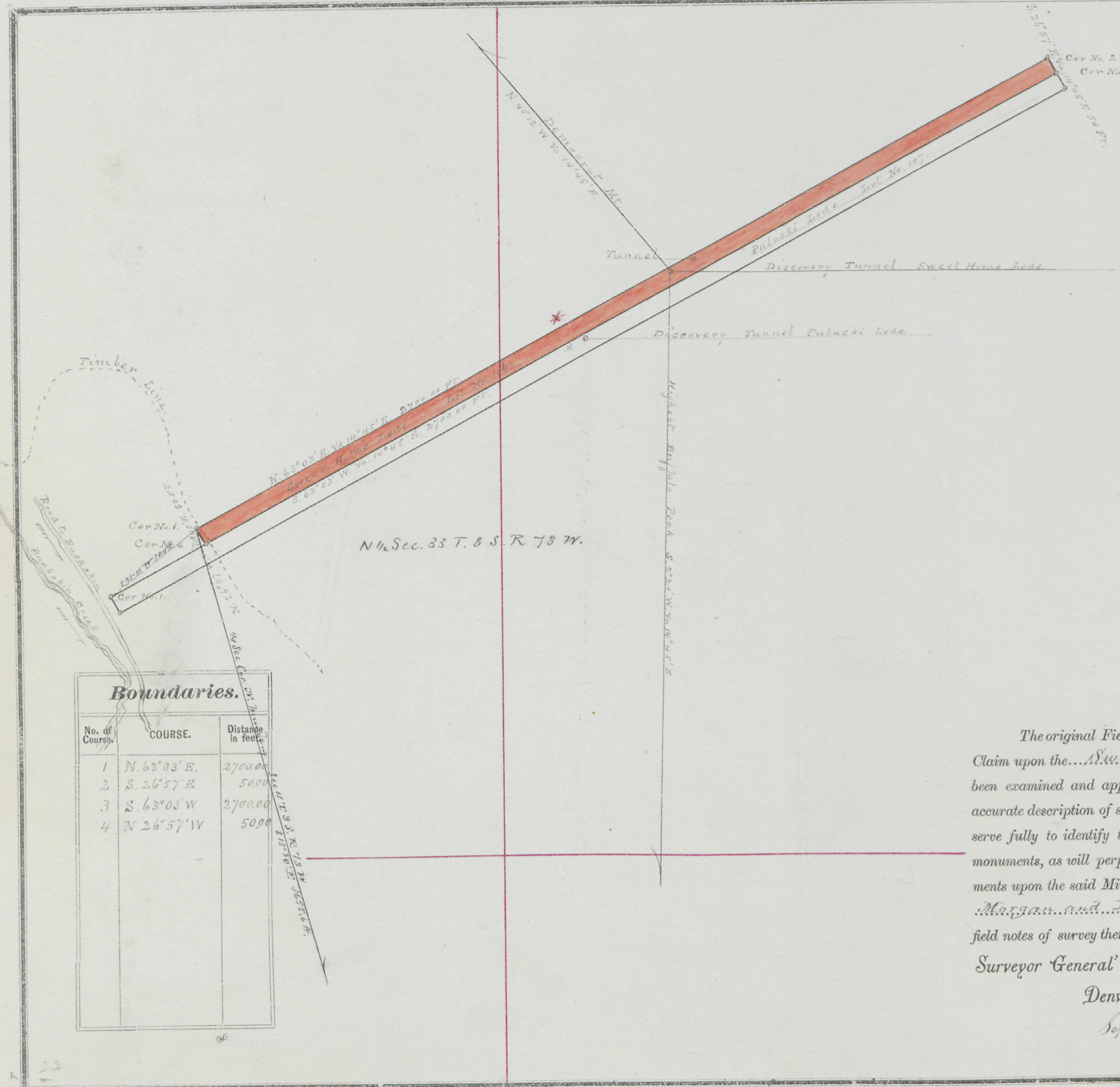

Boundaries.

No. of Course	COURSE.	Distance in feet
1	N. 63° 03' E.	2700.00
2	S. 26° 57' E.	50.00
3	S. 63° 03' W.	2700.00
4	N. 26° 57' W.	50.00

The original Field Notes of the Survey of the *Morgan and Henderson* Claim upon the *Sweet Home* Lode, from which this Plat has been made, have been examined and approved, and are on file in this office. And I hereby certify that they furnish such an accurate description of said *Morgan & Henderson* Mining Claim, as will, if incorporated into a patent, serve fully to identify the premises, and that such reference is made therein to natural objects and permanent monuments, as will perpetuate and fix the locus thereof. I further Certify that the value of the labor and improvements upon the said Mining Claim, is not less than Five Hundred Dollars, and that this is a correct Plat of said *Morgan and Henderson* Mining Claim or premises, made in conformity with said original field notes of survey thereof.

Surveyor General's Office,
Denver, Colorado,
September 10th 1873

W. D. Lessig
U. S. Surveyor General of Colorado.

8135.44. See Letter # 29077 Recd July 11th 1893
 a.a. 300.7 " " " " " " " " " " " "

116

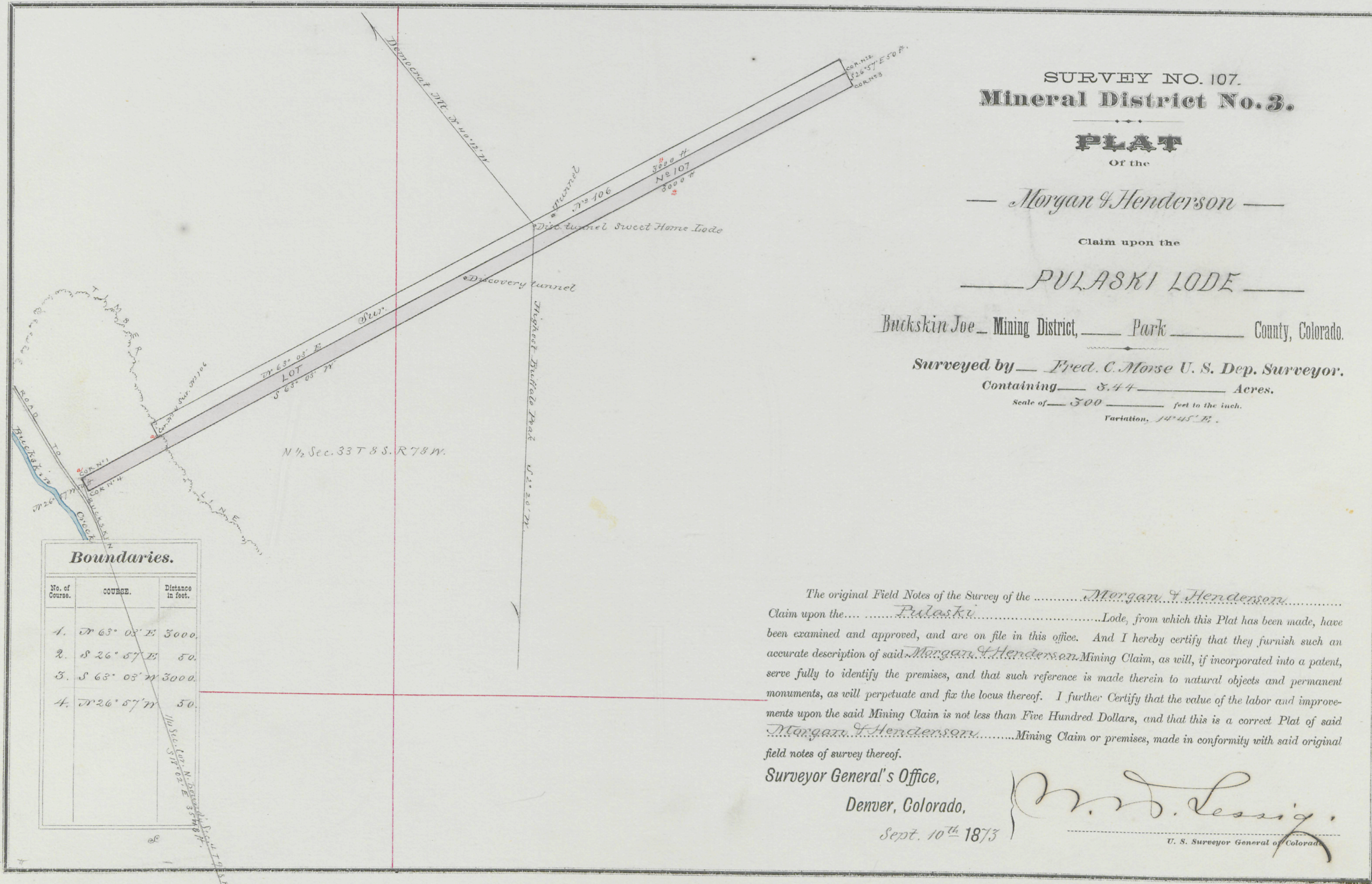

SURVEY NO. 107.
 Mineral District No. 3.

PLAT
 Of the

— Morgan & Henderson —

Claim upon the

— PULASKI LODE —

Buckskin Joe Mining District, Park County, Colorado.

Surveyed by — Fred. C. Morse U. S. Dep. Surveyor.

Containing — 8.44 — Acres.

Scale of — 500 — feet to the inch.

Variation, 14° 45' E.

Boundaries.

No. of Course.	COURSE.	Distance in feet.
1.	N 63° 03' E	3000.
2.	S 26° 57' E	50.
3.	S 63° 03' W	3000.
4.	N 26° 57' W	50.

The original Field Notes of the Survey of the Morgan & Henderson Claim upon the Pulaski Lode, from which this Plat has been made, have been examined and approved, and are on file in this office. And I hereby certify that they furnish such an accurate description of said Morgan & Henderson Mining Claim, as will, if incorporated into a patent, serve fully to identify the premises, and that such reference is made therein to natural objects and permanent monuments, as will perpetuate and fix the locus thereof. I further Certify that the value of the labor and improvements upon the said Mining Claim is not less than Five Hundred Dollars, and that this is a correct Plat of said Morgan & Henderson Mining Claim or premises, made in conformity with said original field notes of survey thereof.

Surveyor General's Office,
 Denver, Colorado,

Sept. 10th 1873

Fred. C. Morse
 U. S. Surveyor General of Colorado

like the 106 OK

N. 43° 47' W.
X S. 46° 13' W. 1462.5 FT. } See Letter 1536 uid July 24-1890

SURVEY No. 766-
Mineral District No. 3-

PLAT

OF THE CLAIM OF
JAMES MOYNAHAN ET. AL.

J. G. BLAINE LODGE.

BUCKSKIN JOE — MINING DISTRICT — PARK — COUNTY, COLORADO.

Surveyed by **LEE HAYES** U. S. Deputy Surveyor.

Containing **10.33** Acres.

Scale of **200** Feet to an Inch.

Variation **14° 08' - E.**

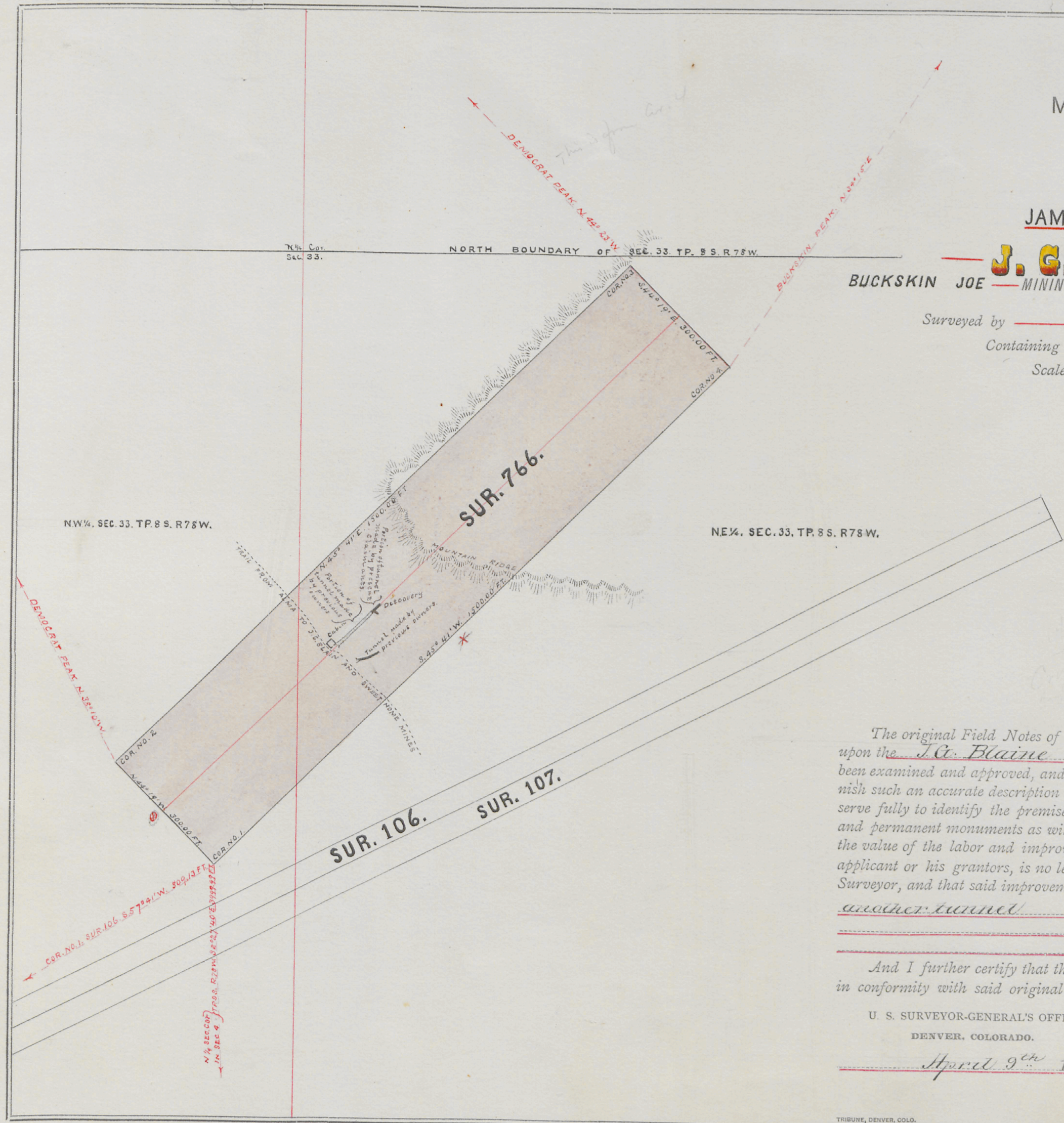

The original Field Notes of the claim of James Moynahan et al. upon the J. G. Blaine Lode from which this Plat has been made, have been examined and approved, and are on file in this office. And I hereby certify that they furnish such an accurate description of said Mining Claim as will, if incorporated into a patent, serve fully to identify the premises, and that such reference is made therein to natural objects and permanent monuments as will perpetuate and fix the locus thereof. I further certify that the value of the labor and improvements upon the said Mining Claim placed thereon by the applicant or his grantors, is no less than Five Hundred Dollars, as sworn to by the Deputy Surveyor, and that said improvements consist of crossed tunnel and part of another tunnel

And I further certify that this is a correct Plat of said Mining Claim or premises, made in conformity with said original Field Notes of survey thereof.

U. S. SURVEYOR-GENERAL'S OFFICE,
DENVER, COLORADO.

April 9th 1881

Albert Johnson
U. S. Surveyor-General for Colorado.

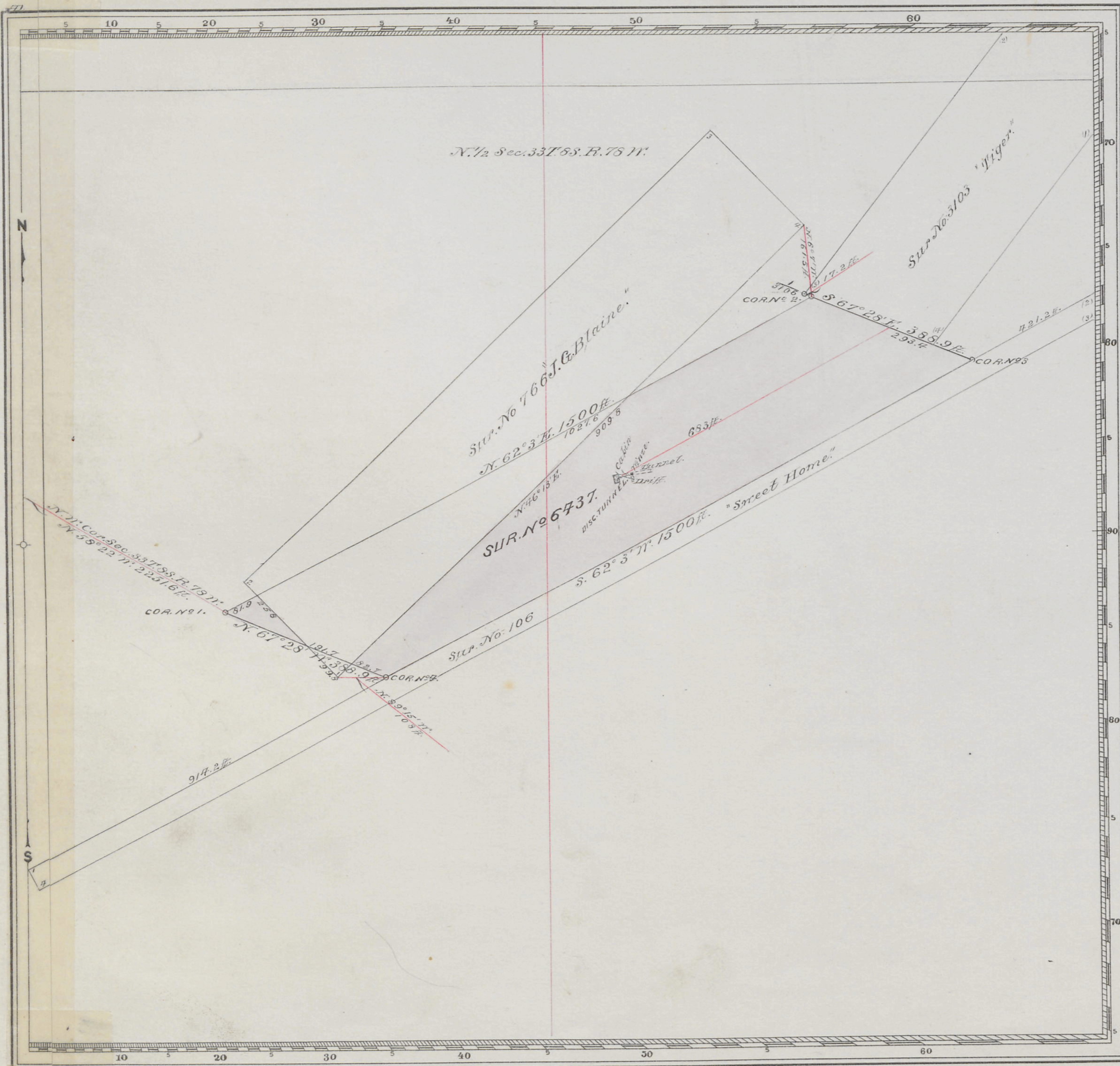

Date of Amended Location Certificate August 4th 1890

Mineral Survey No. 6737

Lot No. LEADVILLE Land District.

PLAT OF THE CLAIM OF Jacob Jacobson et al.

KNOWN AS THE MAGNET LODE

IN BUCKSKIN MINING DISTRICT, PARK COUNTY, COLORADO

Containing an Area of 7.687 Acres.

Scale of 200 Feet to the inch.

Variation 13° 40' East

SURVEYED August 12th 1890 BY W. H. Partless, U.S. Deputy Mineral Surveyor,

The Original Field Notes of the Survey of the Mining Claim of Jacob Jacobson et al. known as the Magnet Lode.

from which this plat has been made under my direction, have been examined and approved, and are on file in this office; and I hereby certify that they furnish such an accurate description of said Mining Claim as will, if incorporated into a patent, serve fully to identify the premises, and that such reference is made therein to natural objects or permanent monuments as will perpetuate and fix the locus thereof.

I further certify that Five Hundred Dollars worth of labor has been expended or improvements made upon said Mining Claim by claimants or their grantors, and that said improvements consist of the discovery tunnel, a drift and interests in a tunnel and mine, as appears by the affidavit of the deputy surveyor, and that the location of said improvements is correctly shown upon this plat, and that no portion of said labor or improvements has been included in the estimate of expenditures upon any other claim.

And I further certify that this is a correct plat of said Mining Claim made in conformity with said original field notes of the survey thereof, and the same is hereby approved.

U.S. Surveyor General's Office. Denver, Colorado. September 6th 1890. E. H. Humphrey, U.S. Surveyor General for Colorado.

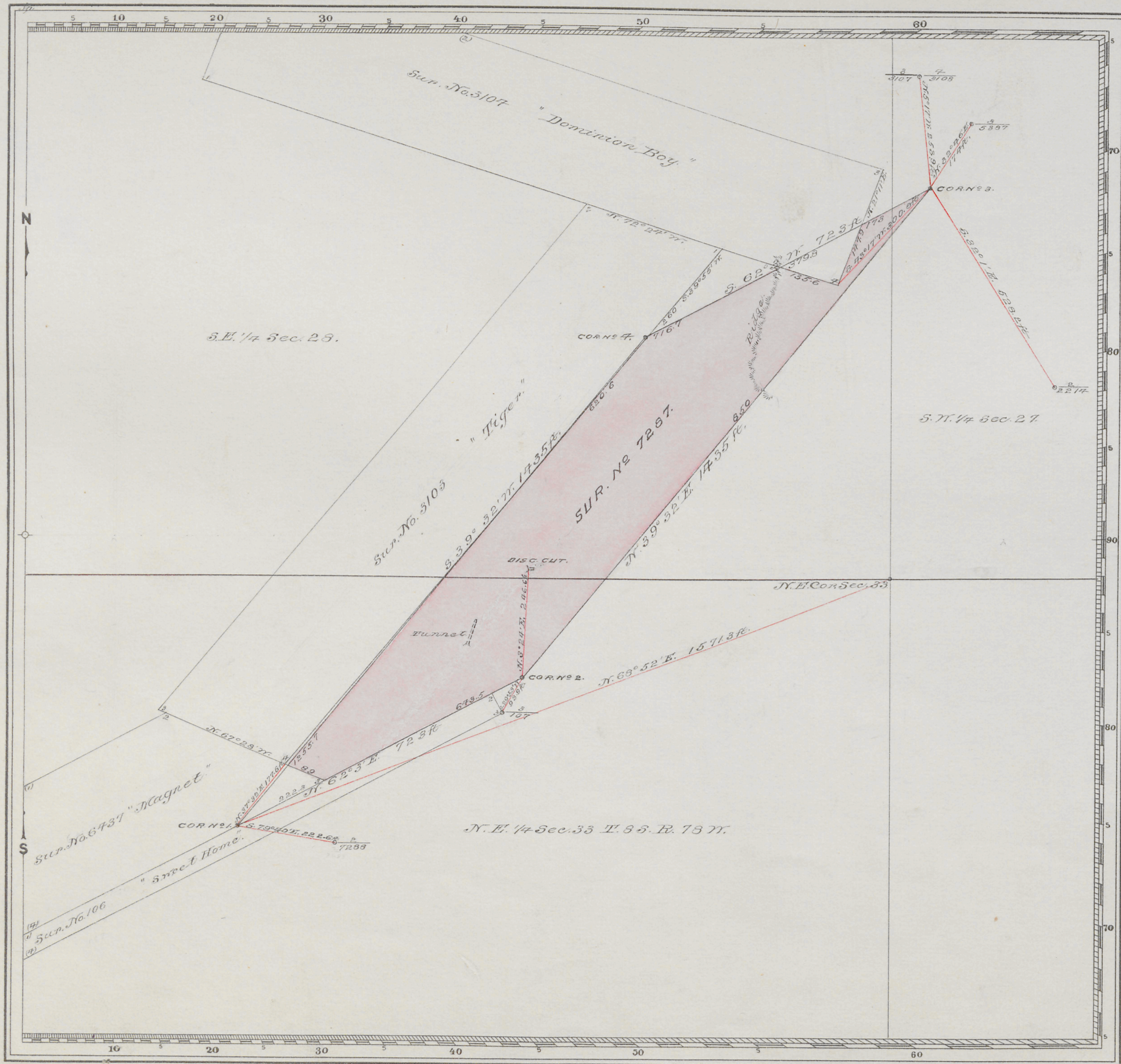

April 11

Date of Amended Location Certificate.
November 19th 1891

Mineral Survey No. 7287

Lot No. _____
LEADVILLE Land District.

PLAT
OF THE CLAIM OF
Martin Gallagher
KNOWN AS THE
GROVER CLEVELAND LODE

INCONSOLIDATED MONTGOMERY & BUCKSKIN MINING DISTRICTS,
PARK COUNTY, COLORADO

Containing an Area of 5.705 Acres.
Scale of 200 Feet to the inch.
Variation 15° 10' East.

SURVEYED January 19th 1892 BY
W. H. Powell
U.S. Deputy Mineral Surveyor.

The Original Field Notes of the Survey of the Mining Claim of
Martin Gallagher
Known as the
Grover Cleveland Lode

from which this plat has been made under my direction, have been examined and approved, and are on file in this Office; and I hereby certify that they furnish such an accurate description of said Mining Claim as will, if incorporated into a patent, serve fully to identify the premises, and that such reference is made therein to natural objects or permanent monuments as will perpetuate and fix the locus thereof.

I further certify that Five Hundred Dollars worth of labor has been expended or improvements made upon said Mining Claim by claimant or his grantors, and that said improvements consist of the discovery cut and a tunnel, as appears by the affidavit of the deputy surveyor

that the location of said improvements is correctly shown upon this plat, and that no portion of said labor or improvements has been included in the estimate of expenditures upon any other claim.

And I further certify that this is a correct plat of said Mining Claim made in conformity with said original field notes of the survey thereof, and the same is hereby approved.

U.S. Surveyor General's Office. Ed. Murphy
Denver, Colorado. U.S. Surveyor General for
May 15th 1892 Colorado.

Mar

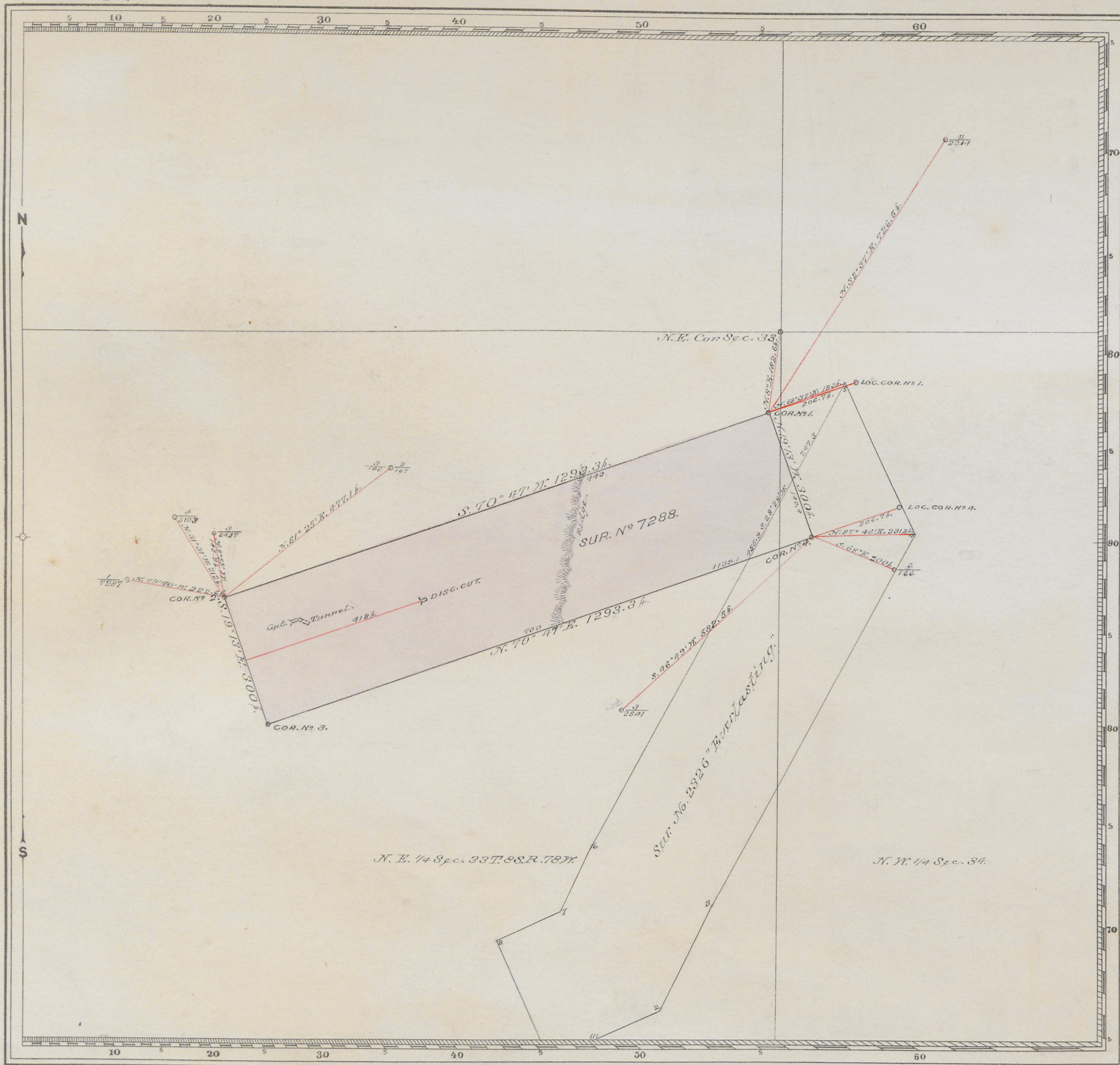

Date of Amended Location Certificate
November 19th 1891.

Mineral Survey N° 7288.

Lot N°
LEADVILLE Land District.

PLAT
OF THE CLAIM OF
Martin Gallagher

KNOWN AS THE
WINNIE LODGE.

IN CONSOLIDATED MONTGOMERY AND BUCKSKIN MINING DISTRICTS.

PARK COUNTY, COLORADO.

Containing an Area of 8.558 Acres.

Scale of 200 Feet to the inch.

Variation 13° 10' East.

SURVEYED January 19th 1892 BY
T. H. Poncell

U.S. Deputy Mineral Surveyor.

The Original Field Notes of the Survey of the Mining Claim of
Martin Gallagher

Known as the
Winnie Lodge.

from which this plat has been made under my direction, have been examined and approved, and are on file in this Office; and I hereby certify that they furnish such an accurate description of said Mining Claim as will, if incorporated into a patent, serve fully to identify the premises, and that such reference is made therein to natural objects or permanent monuments as will perpetuate and fix the locus thereof.

I further certify that Five Hundred Dollars worth of labor has been expended or improvements made upon said Mining Claim by claimant or grantors, and that said improvements consist of

that the location of said improvements is correctly shown upon this plat, and that no portion of said labor or improvements has been included in the estimate of expenditures upon any other claim.

And I further certify that this is a correct plat of said Mining Claim made in conformity with said original field notes of the survey thereof, and the same is hereby approved.

U.S. Surveyor General's Office. } E. Humphrey
Denver Colorado. } U.S. Surveyor General for
March 2nd 1892 } Colorado.

Filed 5. 9. June 1. 1893

July 7. 1893. J.E.H.

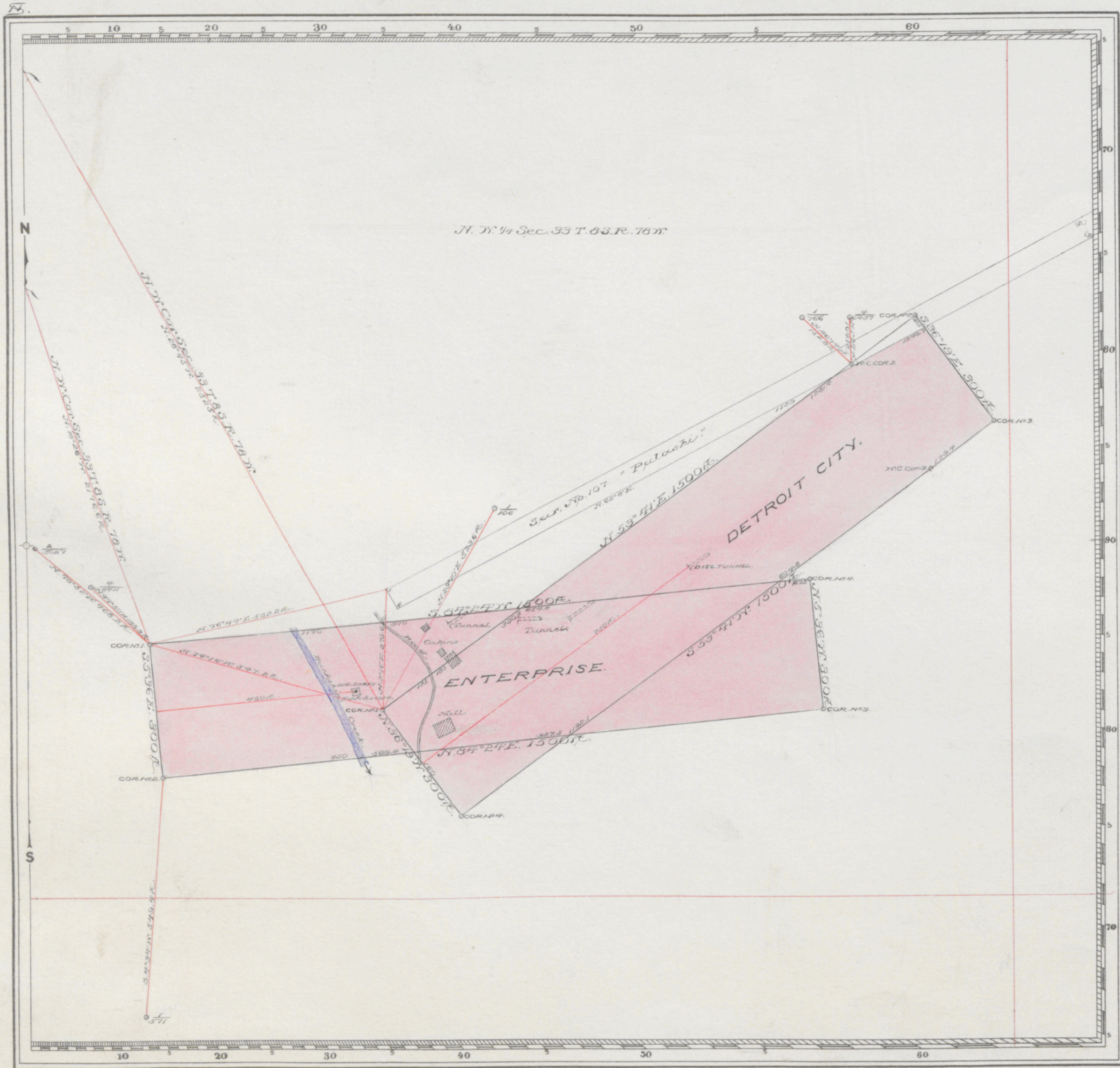

Dates of Locations
 Detroit City Lode, November 10th 1879
 Enterprise Lode, September 11th 1888
 Mineral Survey No. 8713

L.O.T. No.
 LEADVILLE Land District.

PLAT
 OF THE CLAIM OF
 O. Sherman

KNOWN AS THE
DETROIT CITY AND ENTERPRISE LODES

IN BUCKSKIN MINING DISTRICT,
PARK COUNTY, COLORADO
 Containing an Area of 16.5 Acres.
 Scale of 200 Feet to the inch.
 Variation

SURVEYED June 27th 1893 BY
 W.H. Powell, U.S. Deputy Mineral Surveyor,

The Original Field Notes of the Survey of the Mining Claim of
 O. Sherman
 known as the
 Detroit City and Enterprise
 Lodes.

from which this plat has been made under my direction, have been examined and approved, and are on file in this office; and I hereby certify that they furnish such an accurate description of said Mining Claim as will, if incorporated into a patent, serve fully to identify the premises, and that such reference is made therein to natural objects or permanent monuments as will perpetuate and fix the locus thereof.

I further certify that Five Hundred Dollars worth of labor has been expended or improvements made upon said Mining Claim by claimant or his grantors, and that said improvements consist of four tunnels, a shaft and a shaft-house, as appears by the affidavit of the deputy surveyor.

that the location of said improvements is correctly shown upon this plat, and that no portion of said labor or improvements has been included in the estimate of expenditures upon any other claim.

And I further certify that this is a correct plat of said Mining Claim made in conformity with said original field notes of the survey thereof, and the same is hereby approved.

U.S. Surveyor General's Office. E. C. Humphrey
 Denver, Colorado. U.S. Surveyor General for
 July 17th 1893 Colorado

B.H.

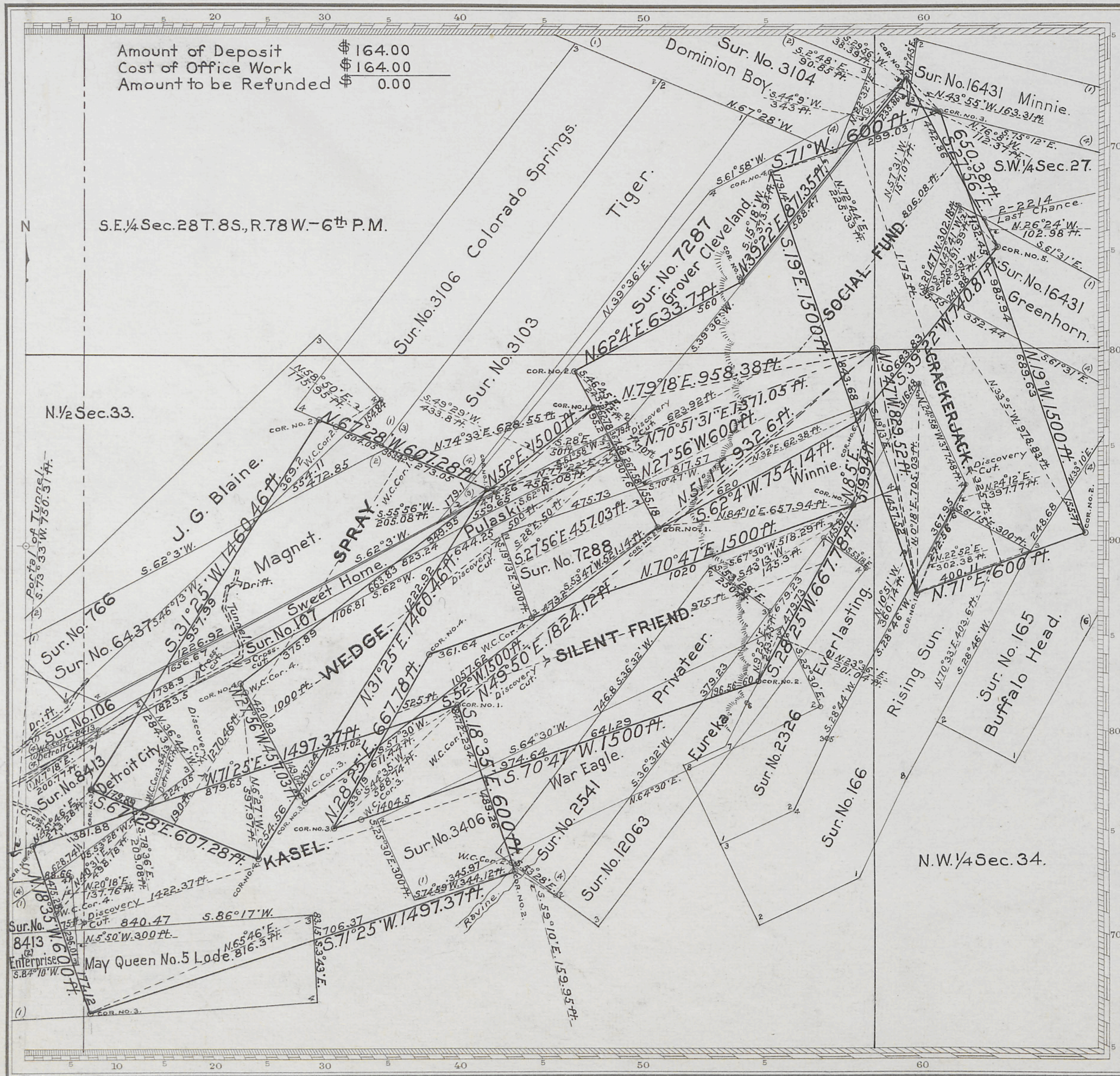

Amount of Deposit \$ 164.00
 Cost of Office Work \$ 164.00
 Amount to be Refunded \$ 0.00

S.E. 1/4 Sec. 28 T. 8 S., R. 78 W. - 6th P.M.

N. 1/2 Sec. 33.

N.W. 1/4 Sec. 34.

Mineral Survey No. 20504

Denver Land District.

PLAT
 OF THE CLAIM OF
EDWIN C. SPRAY,

KNOWN AS THE
**SOCIAL FUND, SILENT FRIEND, WEDGE,
 CRACKERJACK, SPRAY AND KASEL
 LODES,**

IN BUCKSKIN AND CONSOLIDATED MONTGOMERY MINING DISTRICTS,
 PARK COUNTY, COLORADO.

Containing an Area of _____ Acres.

Scale of 300 Feet to the inch.

Variation 14° 18' East.

SURVEYED November 15- 1932, BY

Gerald F. Galloway U.S. Mineral Surveyor,

The Original Field Notes of the Survey of the Mining Claim from which this plat has been made under my direction, have been examined and approved, and are on file in this Office, and I hereby certify that they furnish such an accurate description of said Mining Claim as will, if incorporated into a patent, serve fully to identify the premises, and that such reference is made therein to natural objects or permanent monuments as will perpetuate and fix the locus thereof.

I further certify that Five Hundred Dollars worth of labor has been expended or improvements made upon, or for the benefit of, each location embraced in said mining claim by claimant,
Edwin C. Spray,

or his grantors and that said improvements consist of six cuts and an interest in a common improvement, value \$25683.80

that the location of said improvements is correctly shown upon this plat, and that no portion of or interest in said labor or improvements has been included in the estimate of expenditures upon any other claim.

And I further certify that this is a correct plat of said Mining Claim made in conformity with said original field notes of the survey thereof, and the same is hereby approved.

Office of U.S. Supervisor of Surveys.

Denver, Colorado, June 7- 1933.

Russell H. Allen,
 Administrative Cadastral Engineer.

F.E.F.
 S.S.
 S.S.

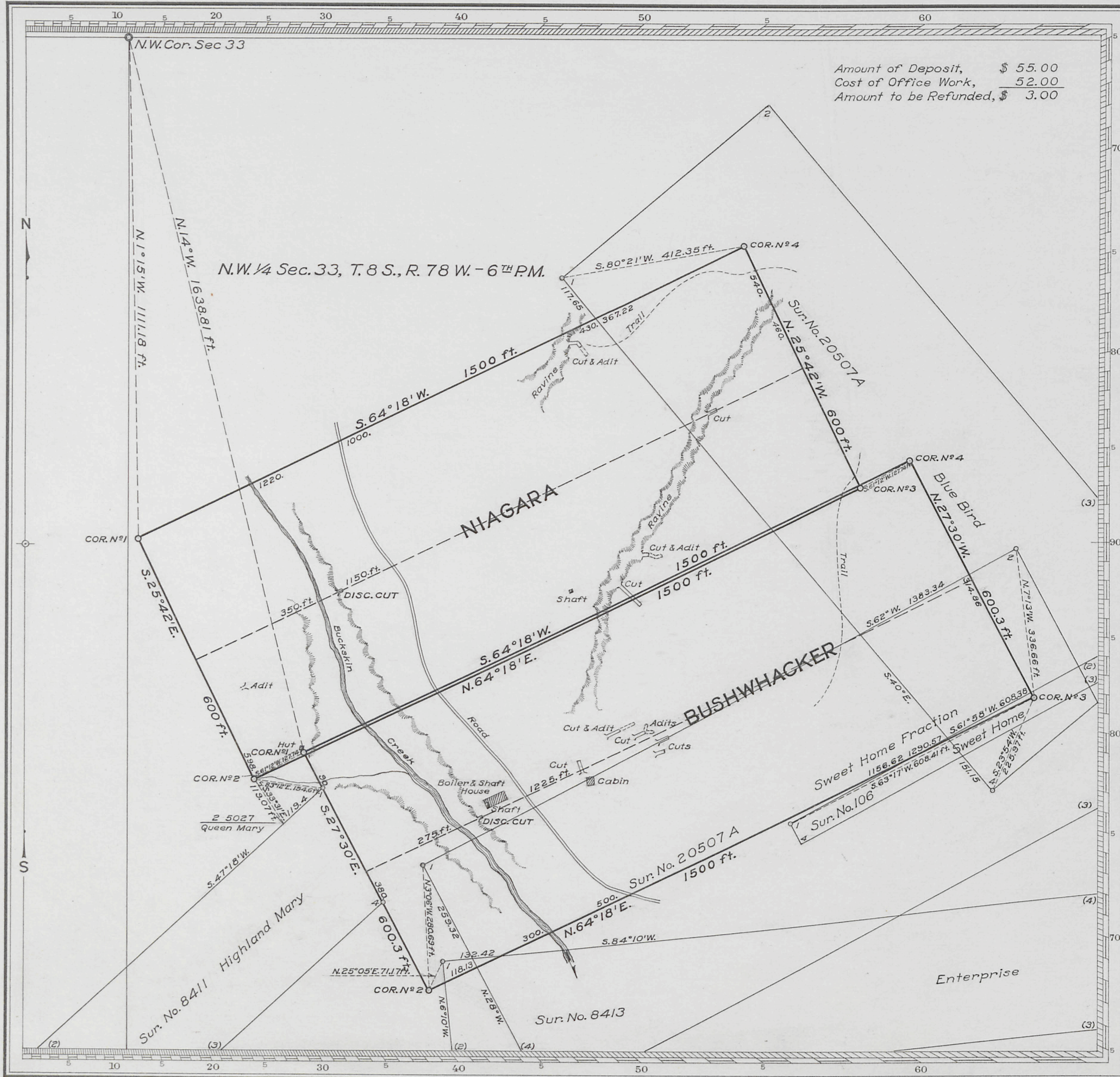

Amount of Deposit, \$ 55.00
 Cost of Office Work, 52.00
 Amount to be Refunded, \$ 3.00

Mineral Survey No. 20591
 Denver Land District.
PLAT
 OF THE CLAIM OF
F. D. LEWIS
 KNOWN AS THE
BUSHWHACKER AND NIAGARA LODES

IN BUCKSKIN MINING DISTRICT,
 PARK COUNTY, COLORADO
 Scale of 200 Feet to the inch.
 Variation 13° 09' East
 SURVEYED AUGUST 28, 1938 BY

G. F. Galloway Mineral Surveyor,
 General Land Office.
 The Original Field Notes of the Survey of the Mining Claim from which this plat has been made under my direction, have been examined and approved, and are on file in this Office, and I hereby certify that they furnish such an accurate description of said Mining Claim as will, if incorporated into a patent, serve fully to identify the premises, and that such reference is made therein to natural objects or permanent monuments as will perpetuate and fix the locus thereof.
 I further certify that Five Hundred Dollars worth of labor has been expended or improvements made upon, or for the benefit of, each location embraced in said mining claim by claimant **F. D. Lewis**

or his grantors and that said improvements consist of nine cuts and five adits, Value, \$3400.00

that the location of said improvements is correctly shown upon this plat, and that no portion of or interest in said labor or improvements has been included in the estimate of expenditures upon any other claim.
 And I further certify that this is a correct plat of said Mining Claim made in conformity with said original field notes of the survey thereof, and the same is hereby approved.

Office of Supervisor of Surveys
 Denver, Colorado, September 21, 1938
Russell H. Allen
 Administrative Cadastral Engineer.