

2/82-A

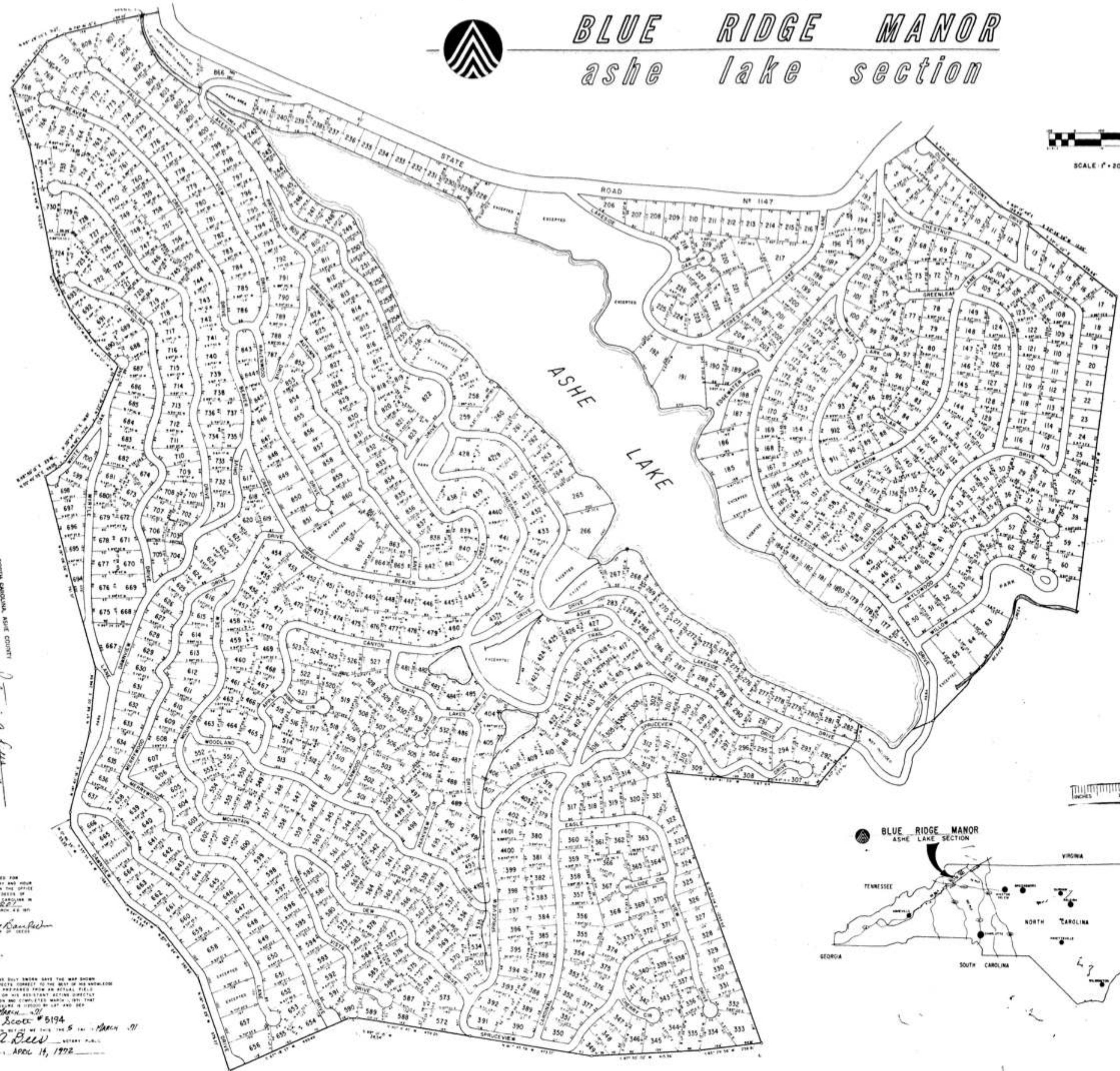

BLUE RIDGE MANOR ashe lake section



SCALE 1" = 200'



NORTH CAROLINA, ASHE COUNTY
 The undersigned, *Patricia A. Reed*,
 a duly qualified and licensed Surveyor,
 do hereby certify that the above described
 plat was prepared by me or under my
 supervision and that the same is correct
 and true to the best of my knowledge
 and belief.
 Witness my hand and the seal of my
 office this 5th day of March, A.D. 1992.
Patricia A. Reed
 Surveyor

THIS MAP WAS PREPARED FOR
 REPRODUCTION FROM THE ORIGINAL
 AND HAS BEEN RECORDED IN THE OFFICE
 OF THE REGISTER OF DEEDS OF
 ASHE COUNTY, NORTH CAROLINA IN
 BOOK _____ PAGE 0201.
 THE EFFECTIVE DATE OF RECORD IS
 APRIL 14, 1992.

NORTH CAROLINA
 ASHE COUNTY
 GEORGE C. BOON, 5194
 PATRICIA A. REED, 5194
 APRIL 14, 1992

